

**+NOTICE!!**

**These documents have been scanned!**

**Do not place un-scanned documents beneath this notice!**

**Do not remove this notice from this file!**

GPO Jacket No. 560-102  
Print Order 61540  
Rise Business Services, LLC  
Job=AZ15 8/14/2019



Box Number= AZ15230



Claim Begin-End: AMC454395-AMC454397

**1 Initial Receipt**



AZ15230-18

AMC341087-AMC454410

**United States Department of the Interior**  
**Bureau of Land Management**  
 DIV OF LANDS, MINRLS & ENERGY  
 ONE N CENTRAL AVE  
 PHOENIX, AZ 85004 -4427  
 Phone: 602-417-9200

Receipt	
No:	4434252

**Transaction #:** 4553562  
**Date of Transaction:** 04/23/2019

**ENTERED**  
 MAY - 3 2019  
 BY: *[Signature]*

CUSTOMER:	
DAIVD GATLIN PO BOX 28 BLACK CANYON CITY, AZ 85324-0028 US	

LINE #	QTY	DESCRIPTION	REMARKS	UNIT PRICE	TOTAL
1	3.00	LOCATABLE MINERALS / MINING CLAIMS-NEW, UNADJUD, ONE OR MORE AUTH NOS / NEW MINING CLAIM PROCESSING FEE <b>CASES:</b> AMC454395/\$20.00, AMC454396/\$20.00, AMC454397/\$20.00		- n/a -	60.00
2	3.00	LOCATABLE MINERALS / MINING CLAIMS-NEW, UNADJUD, ONE OR MORE AUTH NOS / NEW MINING CLAIMS LOCATION FEE <b>CASES:</b> AMC454395/\$37.00, AMC454396/\$37.00, AMC454397/\$37.00		- n/a -	111.00
3	3.00	LOCATABLE MINERALS / MINING CLAIMS-NEW, UNADJUD, ONE OR MORE AUTH NOS / NEW MINING CLAIMS MAINTENANCE FEE <b>CASES:</b> AMC454395/\$155.00, AMC454396/\$155.00, AMC454397/\$155.00		- n/a -	465.00
<b>TOTAL:</b>					<b>\$636.00</b>

**PAYMENT INFORMATION**

NOTE: Items will appear on credit card statement as "Bureau of Land Mgmt CO".

1	AMOUNT:	636.00	POSTMARKED:	N/A
	TYPE:	CREDIT CARD	RECEIVED:	04/23/2019
	NAME:	GATLIN, DAIVD PO BOX 28 BLACK CANYON CITY AZ 85324-0028 US		
	CARD NO:	XXXXXXXXXXXX9721	AUTH CODE:	04466G
	NAME ON CARD:	DAVID T GATLIN		

SIGNATURE

REMARKS

This receipt was generated by the automated BLM Collections and Billing System and is a paper representation of a portion of the official electronic record contained therein.

**NOTICE!!**

**These documents have been scanned!**

**Do not place un-scanned documents beneath this notice!**

**Do not remove this notice from this file!**

GPO Jacket No. 560-102  
Print Order 61540  
Rise Business Services, LLC  
Job=AZ15 8/14/2019



Box Number= AZ15230



Claim Begin-End: AMC454395-AMC454397

**2 Correspondence**



AZ15230-18 AMC341087-AMC454410



# United States Department of the Interior



BUREAU OF LAND MANAGEMENT

Arizona State Office

One North Central Avenue, Suite 800

Phoenix, Arizona 85004-4427

[www.blm.gov/az/](http://www.blm.gov/az/)

AUG 13 2019

In Reply Refer To:

3800 (9200) RM

AMC454395

CERTIFIED MAIL - RETURN RECEIPT REQUESTED No. 9214 8901 9403 8387 5407 71

## NOTICE

DAVID GATLIN : This Notice Affects the Claim(s)  
PO BOX 28 : Shown in the Block Below.  
BLACK CANYON CITY, AZ 85324-0028 :

---

AMC454395, AMC454396, AMC454397  
R'S GULCH PLACER, RR PLACER #4, RR PLACER #5

---

### Mining Claim Location Notice(s) – Amendment(s) Required

Pursuant to Title 43 Code of Federal Regulations (CFR) 3832.1, the Bureau of Land Management (BLM), Arizona State Office, received your notice(s) of location for recording mining claims. In accordance with 43 CFR 3832.12, the claim(s) listed above cannot be accepted as filed and must be amended as noted below.

- AMC454395 - Your placer claim exceeds the allowable length for the number of locators. A placer claim located by 1 or 2 persons cannot exceed 1,320 feet in length. Your claim is 8,712 feet in length. You must reduce the length of your claim from 8,712 feet to 1,320 feet.
- AMC454396 - Your placer claim exceeds the allowable length for the number of locators. A placer claim located by 1 or 2 persons cannot exceed 1,320 feet in length. Your claim is 2,160 feet in length. You must reduce the length of your claim from 2,160 feet to 1,320 feet.
- AMC454395, AMC454396, AMC454397 - Your placer claims are not in aliquot parts. A protraction diagram should be used when available for claims located on unsurveyed land. Unless otherwise noted on the protraction diagram the sections within a township are standard size sections. Therefore the claims should be located and described in aliquot parts as if the section were surveyed, except in T. 11 N., R. 1 E., sec. 14, where the acreage is 612 acres. A copy of the protraction diagram is enclosed for your use.

In accordance with 43 CFR 3832.12(c) (1) You must describe placer claims by aliquot part and complete lots using the U.S. Public Land Survey System and its rectangular subdivisions except when placer claims are (i) on unsurveyed Federal lands; (ii) Gulch or bench placer claims; or (iii) Bounded by other mining claims or non-mineral lands. If one of these situations exists you must describe the lands by protracted survey or by metes and bounds. In all cases, your description of the land must be as compact and regular in form as reasonably possible and should conform to the U.S. Public Land Survey System and its rectangular subdivisions as much as possible.

The amendment(s) must provide one of the following:

1. Identify which situation exists that requires this placer mining claim to be located by metes and bounds and provide a metes and bounds description. If you believe the claim is a gulch placer, please provide a) a topographical map and b) the % steepness of the slope. A gulch placer is located on the bed of a river contained within steep, non-mineral canyon walls and the slope should be greater than 60%.
2. Amend the mining claim using the U.S. Public Land Survey System and its rectangular subdivisions and describe the mining claim by aliquot parts and complete lots.

Keep in mind that when amending a mining claim, no new ground can be taken in. A placer mining claim must contain at least 10 acres. Therefore an amended claim would have to contain at least 10 acres and must be described by aliquot parts. If this cannot be achieved, the claim should be relinquished and a new claim located correctly, rather than amending an incorrectly located claim.

If you are able to correctly amend the claim(s) listed above and decide to do so, there is a \$15 BLM processing fee for each amendment. The amendment(s) must be received by BLM within 30 days of your receipt of this notice. If the amendment(s) is/are not received within the 30 day timeframe the mining claim(s) will be declared null and void ab initio.

If additional information is required, please contact RéAnn Myers at 602-417-9413. Please include your AMC serial number(s) on all correspondence.



Elena Fink  
Deputy State Director  
Lands, Minerals and Energy Division

Enclosure(s)



### Track Another Package +

**Tracking Number:** 9214890194038387540771

Remove X

Your item was delivered at 7:41 am on August 16, 2019 in BLACK CANYON CITY, AZ 85324.

## Delivered

August 16, 2019 at 7:41 am

Delivered

BLACK CANYON CITY, AZ 85324

Get Updates 

Feedback

**Text & Email Updates** 

**Return Receipt Electronic** 

**Tracking History** 

**Product Information** 

See Less 

## Can't find what you're looking for?

Go to our FAQs section to find answers to your tracking questions.



# United States Department of the Interior



BUREAU OF LAND MANAGEMENT  
Arizona State Office  
One North Central Avenue, Suite 800  
Phoenix, Arizona 85004-4427  
www.blm.gov/az/

JAN 17 2020

In Reply Refer To:  
3800 (9200) RM  
AMC454395

CERTIFIED MAIL - RETURN RECEIPT REQUESTED No. 9214 8901 9403 8304 1794 97

## DECISION

DAVID GATLIN : This Decision Affects the Claim(s)  
PO BOX 28 : Shown in the Block Below.  
BLACK CANYON CITY, AZ 85324-0028 :

---

AMC454395, AMC454396, AMC454397  
R'S GULCH PLACER, RR PLACER #4, RR PLACER #5

---

### Mining Claim(s) Declared Forfeited Required Amendment Not Filed

In accordance with 43 CFR 3830.94, the mining claim(s) listed above are hereby declared forfeited for the reason indicated below.

A Notice requiring that the claim(s) listed above be amended was mailed to the above address by certified mail. The amendment(s) were required to be filed within 30 days of the date the Notice was either received or returned to this office unclaimed or undeliverable. The 30 day timeframe allowed has expired and no amendment(s) were received within the allowed timeframe.

This decision does not relieve you of the liability for reclamation of all areas disturbed by your activities on land encompassed by your mining claim(s) and/or site(s). After you complete the reclamation, you must notify the authorized officer of the appropriate surface managing agency so that the authorized officer may conduct a final site inspection and determine whether you may be released from liability. If you fail to reclaim the land to the satisfaction of the authorized officer, the surface management agency may cite you for noncompliance under its surface management regulations.

For land administered by the Bureau of Land Management (BLM), if you fail to reclaim the land to the satisfaction of the authorized officer as required in 43 CFR Subpart 3809, the BLM will issue an order of noncompliance under 43 CFR 3809.601(a). If you fail to comply with the noncompliance order, the BLM may take further action under 43 CFR 3809.604. Failure to conduct reclamation is a prohibited act that may subject you to criminal penalties. See 43 CFR 3809.605(h) and 43 CFR 3809.700. If your occupancy has been terminated and you fail to



remove structures, material, and equipment, and any personal property in accordance with the regulations in 43 CFR 3715.5-1, the BLM may dispose of the property. In accordance with 43 CFR 3715.5-2, you will remain liable for the costs the BLM incurs in removing and disposing of the property.

### **Appeal Procedures**

This decision may be appealed to the Interior Board of Land Appeals, Office of the Secretary, in accordance with the regulations contained in 43 CFR, Part 4 and the enclosed Form 1842-1. If an appeal is taken, your notice of appeal must be filed in this office (at the above address) within 30 days from receipt of this decision. The appellant has the burden of showing that the decision appealed from is in error.

If you wish to file a petition pursuant to regulation 43 CFR 4.21 (58 FR 4939, January 19, 1993), for a stay of the effectiveness of this decision during the time that your appeal is being reviewed by the Board, the petition for a stay must accompany your notice of appeal. A petition for a stay is required to show sufficient justification based on the standards listed below. Copies of the notice of appeal and petition for a stay must also be submitted to each party named in this decision and to the Interior Board of Land Appeals and to the appropriate Office of the Solicitor (see 43 CFR 4.413) at the same time the original documents are filed with this office. If you request a stay, you have the burden of proof to demonstrate that a stay should be granted.

### **Standards for Obtaining a Stay**

Except as otherwise provided by law or other pertinent regulation, a petition for a stay of a decision pending appeal shall show sufficient justification based on the following standards:

- (1) The relative harm to the parties if the stay is granted or denied,
- (2) The likelihood of the appellant's success on the merits,
- (3) The likelihood of immediate and irreparable harm if the stay is not granted, and
- (4) Whether the public interest favors granting the stay.

If additional information is required, please contact AMC454395, AMC454396, AMC454397. Please include your AMC serial number(s) on all correspondence.



Elena Fink  
Deputy State Director  
Lands, Minerals and Energy Division

Enclosure

Date Produced: 02/03/2020

ConnectSuite Inc.:

The following is the delivery information for Certified Mail™/RRE item number 9214 8901 9403 8304 1794 97. Our records indicate that this item was delivered on 01/27/2020 at 03:55 p.m. in BLACK CANYON CITY, AZ 85324. The scanned image of the recipient information is provided below.

Signature of Recipient :



Brenda Strothmann

Address of Recipient :

P O B O X 28

Thank you for selecting the Postal Service for your mailing needs. If you require additional assistance, please contact your local post office or Postal Service representative.

Sincerely,  
United States Postal Service

The customer reference number shown below is not validated or endorsed by the United States Postal Service. It is solely for customer use.

Customer Reference Number: C1853572.10617395

**NOTICE!!**

**These documents have been scanned!**

**Do not place un-scanned documents beneath this notice!**

**Do not remove this notice from this file!**

GPO Jacket No. 560-102  
Print Order 61540  
Rise Business Services, LLC  
Job=AZ15 8/14/2019



Box Number= AZ15230



Claim Begin-End: AMC454395-AMC454397

**3 Transfers**



AZ15230-18

AMC341087-AMC454410

**NO  
DOCUMENTS  
FOUND**

NO DOCUMENTS FOUND  
NO DOCUMENTS FOUND

**NOTICE!!**

**These documents have been scanned!**

**Do not place un-scanned documents beneath this notice!**

**Do not remove this notice from this file!**

GPO Jacket No. 560-102  
Print Order 61540  
Rise Business Services, LLC  
Job=AZ15 8/14/2019



Box Number= AZ15230



Claim Begin-End: AMC454395-AMC454397

**4 Annual Filings**



AZ15230-18

AMC341087-AMC454410

754395

159

Form 3830-2  
(January 2017)

UNITED STATES  
DEPARTMENT OF THE INTERIOR  
BUREAU OF LAND MANAGEMENT

**MAINTENANCE FEE WAIVER CERTIFICATION**

FORM APPROVED  
OMB NO. 1004-0114  
Expires: January 31, 2020

SEE INSTRUCTIONS ON PAGE 2

1. This small miner waiver is filed for the assessment year beginning on September 1, 2019 and ending on September 1, 2020.
2. The undersigned and all related parties owned ten or fewer mining claims, mill, or tunnel sites located and maintained on Federal lands in the United States of America on September 1, 2019.
3. The undersigned have performed the assessment work required by law for each mining claim listed prior to filing this waiver and understand that by filing this form, the undersigned must file an affidavit of assessment work with the Bureau of Land Management (BLM) by the December 30th following the filing of this waiver.
4. The undersigned understand that if the assessment work obligation has not yet come due under 30 U.S.C. 28 (for those claims in their first assessment year only), a notice of intent to hold reciting this condition must be recorded by the December 30th following the filing of this waiver.
5. The undersigned understand that mill and tunnel sites may also be listed on this waiver and be waived from payment of the maintenance fee, and that a notice of intent to hold for these sites is required to be filed with the BLM by the December 30th following the filing of this waiver.
6. The undersigned understand and acknowledge that pursuant to 43 U.S.C. 1212 and 18 U.S.C. 1001, the filing or recording of a false, fictitious, or fraudulent document with the BLM may result in a fine of up to \$250,000, a prison term not to exceed five years, or both.
7. The mining claims, mill or tunnel sites for which this waiver from payment of the maintenance fees is requested are:

CLAIM OR SITE NAME	BLM RECORDATION SERIAL NUMBER
1. R's Gulch Placer	454395
2. RR Placer #4	454396
3. RR Placer #5	454397
4.	
5.	
6.	
7.	
8.	
9.	
10.	

The owner(s) (claimants) of the above mining claims and sites are:

David Gatlin  
\_\_\_\_\_  
(Owner's Name - Please Print)

P.O. Box 28  
\_\_\_\_\_  
(Owner's Mailing Address)

\_\_\_\_\_  
(Owner's Signature)

Black Canyon City                      AZ                      85324  
\_\_\_\_\_  
(City)    (State)                      (Zip Code)

\_\_\_\_\_  
(Owner's Name - Please Print)

\_\_\_\_\_  
(Owner's Mailing Address)

\_\_\_\_\_  
(Owner's Signature)

\_\_\_\_\_  
(City)    (State)                      (Zip Code)

\_\_\_\_\_  
(Owner's Name - Please Print)

\_\_\_\_\_  
(Owner's Mailing Address)

\_\_\_\_\_  
(Owner's Signature)

\_\_\_\_\_  
(City)    (State)                      (Zip Code)

\_\_\_\_\_  
(Owner's Name - Please Print)

\_\_\_\_\_  
(Owner's Mailing Address)

\_\_\_\_\_  
(Owner's Signature)

\_\_\_\_\_  
(City)    (State)                      (Zip Code)

(Continued on page 2)

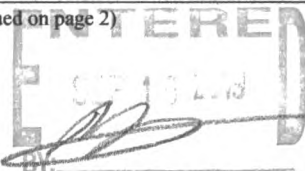

**NOTICE!!**

**These documents have been scanned!**

**Do not place un-scanned documents beneath this notice!**

**Do not remove this notice from this file!**

GPO Jacket No. 560-102  
Print Order 61540  
Rise Business Services, LLC  
Job=AZ15 8/14/2019



Box Number= AZ15230



Claim Begin-End: AMC454395-AMC454397

**5 Miscellaneous**



AZ15230-18

AMC341087-AMC454410

**NO  
DOCUMENTS  
FOUND**

NO DOCUMENTS FOUND  
NO DOCUMENTS FOUND



**NOTICE!!**

**These documents have been scanned!**

**Do not place un-scanned documents beneath this notice!**

**Do not remove this notice from this file!**

GPO Jacket No. 560-102  
Print Order 61540  
Rise Business Services, LLC  
Job=AZ15 8/14/2019



Box Number= AZ15230



Claim Begin-End: AMC454395-AMC454397

**6 Location Notices-Amendments and Supporting Documents**



AZ15230-18

AMC341087-AMC454410

# MINING CLAIM STATUS REPORT

Data Entered: 5/3/2019

MTP Checked By: \_\_\_\_\_

GEO Checked By: \_\_\_\_\_

LEAD SERIAL NUMBER: AMC 454395 thru AMC 454397

### NUMBER OF CLAIMS & TYPE:

- \_\_\_\_\_3\_\_\_\_\_  
LODE
- \_\_\_\_\_  
PLACER
- \_\_\_\_\_  
ASSOCIATION PLACER
- \_\_\_\_\_  
MILL SITE
- \_\_\_\_\_  
TUNNEL SITE

### CHARGES:

Processing Fee @ \$20 = \$ 60<sup>00</sup>

Location Fee @ \$37 = \$ 111<sup>00</sup>

Maintenance Fee @ \$155 = \$ 465<sup>00</sup>

Add'l Maint Fee for Assoc Placer = \$ \_\_\_\_\_

**SUBTOTAL** \$ 636<sup>00</sup>

Other Fees \$ \_\_\_\_\_

Other Fees \$ \_\_\_\_\_

**TOTAL** \$ \_\_\_\_\_

TOTAL ACREAGE: 20 or less Per Claim  
(Placer Only)

NUMBER OF LOCATORS: 1

DOCUMENTS RECEIVED VIA : Over-the-Counter  Mail  **TIMELY FILED:** Yes  No

LEGAL DESCRIPTION:

T	<u>11N</u>	R	<u>1W</u>	SEC	<u>12 &amp; 12</u>
T		R		SEC	<u>14, 15</u>
T	<u>11N</u>	R	<u>1E</u>	SEC	<u>15, 14</u>
T		R		SEC	
T		R		SEC	

BLM  FOREST SERVICE  WILDERNESS AREA  SUBJ TO PL 359: Yes  No

SPLIT ESTATE: N/A  SX  PX  OTHER   
SRHA  Was proper Notice filed if located on SHRA Land? Yes  No

RECONVEYED MINERALS ON BLM LAND REQUIRE OPENING ORDER FROM 1944 TO 1993:  
Open to Entry On \_\_\_\_\_ N/A

COMMENTS/STATUS: VOID  PARTIALLY VOID  PVT MINERALS  WITHDRAWN LANDS   
OTHER

Refiling AMC 302102, 410365, 430912

Claimant acknowledges that portions of the following claim(s) site(s) may be void or voidable.

Printed Name of Claimant \_\_\_\_\_ Signature of Claimant \_\_\_\_\_

\*\*\*\*\*FINAL ADJUDICATION\*\*\*\*\*

DATE 7/25/2019 INITIALS AM

LOCATION NOTICE FOR PLACER MINING CLAIM

Amendment BLM Serial # \_\_\_\_\_

NOTICE IS HEREBY GIVEN that the R'S GULCH PLACER

\_\_\_\_\_ placer mining claim has been located by

DAVID GATLIN whose current mailing

address is PO. BOX 28,

BLACK CANYON CITY, AZ 85324

RECEIVED  
BLM AZ STATE OFFICE  
2019 APR 23 A 10:58  
PHOENIX, ARIZONA  
BLM  
Date  
Stamp

The general course of this claim is SE to NW and it is situated in YAVAPAI

County, Arizona. This claim is 8712 LINEAL feet in length and 100 feet in width.

19.97 Total Claim Acreage. This claim runs from the location monument on which this location notice is

posted at the NE corner of the claim approximately 8712 Lineal feet in a NW direction to the

NW end line and 100 feet in a SW direction to the SW end line. This claim is

marked by four monuments, one at each corner of the claim.

The location monument on which this notice is posted is situated within Section 1, 2 & 12 Township

11 N, Range 1 W, Gila Salt River Base and Meridian, Arizona. This claim encompasses

portions of the following legal subdivision(s) if located by legal subdivision or the following quarter section(s),

section(s), Township(s) and Range(s) NE 1/4 SECTION 12; SE to SW SECTION 1;

SE 1/4 SECTION 2, Gila Salt River Base and Meridian, Arizona.

The locality of this claim with reference to some natural object or permanent monument and additional information

(if any) concerning its locality are as follows: THE NE. CORNER OF THE CLAIM AND THE LOCATION

NOTICE IS 1367 FEET IN A SOUTHWEST DIRECTION FROM THE N.E. CORNER OF SECTION

12, TOWNSHIP 11N, RANGE 1W The above information is shown on the attached map.

DATED AND POSTED on the ground this 14 day of APRIL, 2019.

LOCATOR(s)  AGENT

Print Name(s) DAVID GATLIN

Signature(s) [Signature]

Form MCF102  
Revised July 2014

This form is available from the Arizona Geological Survey and may be reproduced.

AMC454395

# MINING CLAIM MAP

Lode ( ) Placer   
Millsite ( )

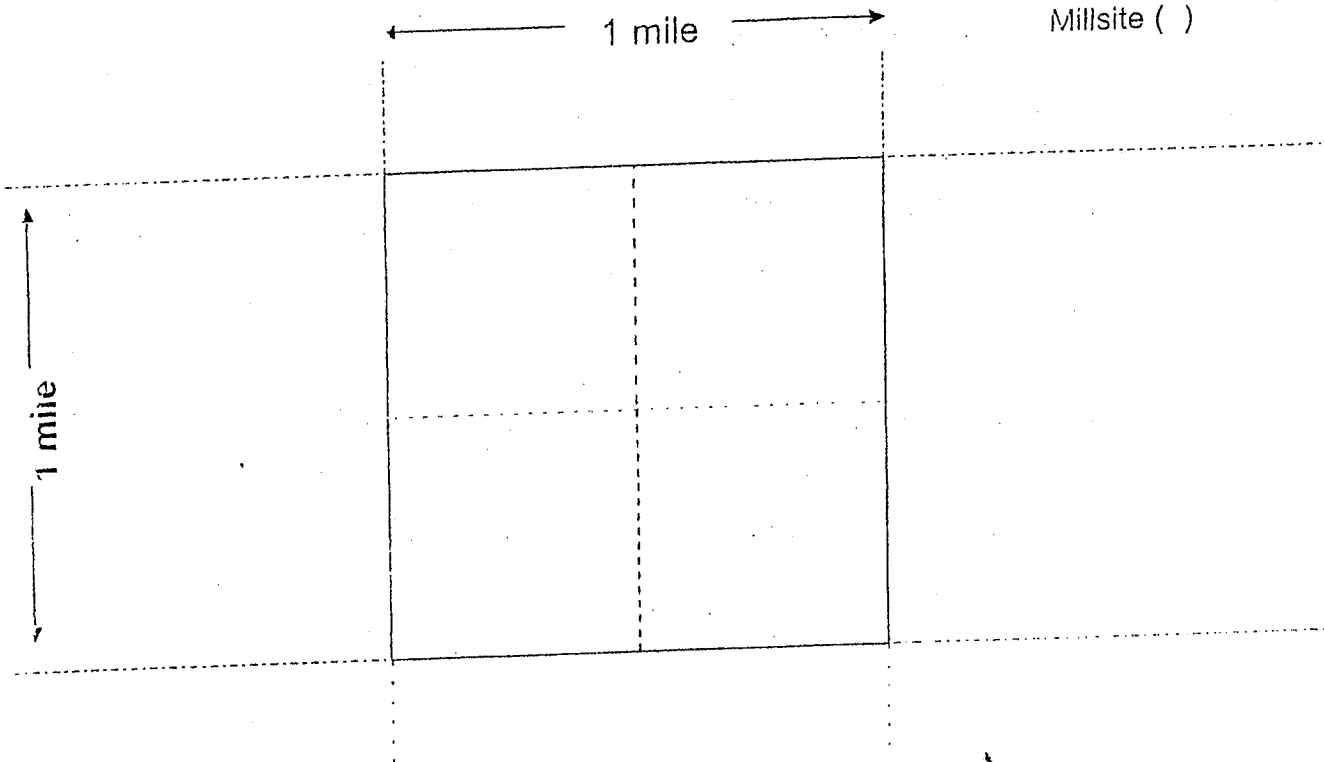

Scale: 1" = 2000 feet



1. The above map depicts the \_\_\_\_\_ mining claim, which is located in Section (s) \_\_\_\_\_, Township \_\_\_\_\_, Range \_\_\_\_\_, Gila and Salt River Base and Meridian, \_\_\_\_\_ County, Arizona. Total claim acreage is \_\_\_\_\_
2. The type of corner and location monuments used are as follows: \_\_\_\_\_
3. The bearings and distances in degrees and feet between claim corners and to a public land survey monument are as depicted on the map.
4. If the claim is a placer or millsite claim with exterior limits conforming to legal subdivisions of the public survey, provide a legal description of the claim \_\_\_\_\_

Form MCF100a  
Revised July 2014

This form is available from the Arizona Geology Survey and may be reproduced.

FOR R15 'CALCULATIONS' UUCH PLACE-R

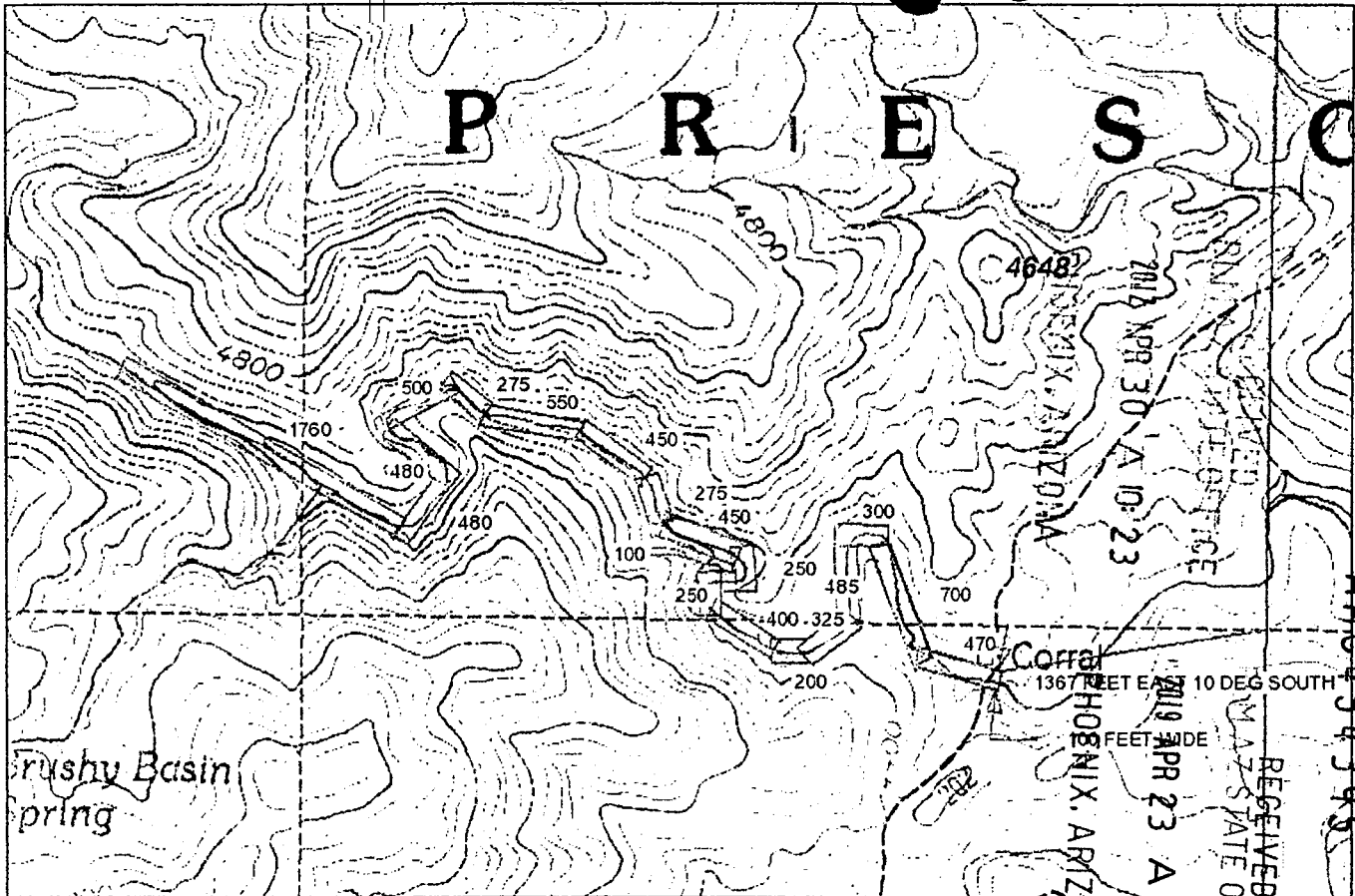

AMG 54395

2012 APR 30 A 10:23

2019 APR 23 A 10:58

RECEIVED  
STATE OFFICE

**METES & BOUNDS**

STARTING AT THE N.E. CORNER WHICH IS 1367' WEST 10° SOUTH OF THE S.E. CORNER OF SEC. 1, TWP 11 N, RNGE 10, THEN 470' WEST 16° NORTH, THEN 700' WEST 70° NORTH, THEN 300' WEST, THEN 485° SOUTH, THEN 325' WEST 35° SOUTH, THEN 200' WEST, THEN 400' WEST 30° NORTH, THEN 250' NORTH, THEN 100' EAST, THEN 250' NORTH, THEN 450' WEST 20° NORTH, THEN 275' WEST 70° NORTH, THEN 450' WEST 32° NORTH, THEN 550' WEST 10° NORTH, THEN 275' WEST 38° NORTH, THEN 500' WEST 30° SOUTH, THEN 480' SOUTH 60° EAST, THEN 480' SOUTH 35° WEST, THEN 1760' WEST 28° NORTH TO THE WEST END LINE.

**ACREAGE CALCULATION**

LENGTHS	WIDTH	SQ FEET
470' 200' 450' 500'	100'	8700 X 100 = 870000 SQ. FT.
700' 400' 275' 480'		
300' 250' 450' 480'		
485' 100' 550' 1760'		
325' 250' 275' 8700 LINEAL FEET		

19.97  
ACRES

LOCATION NOTICE FOR PLACER MINING CLAIM

Amendment BLM Serial # \_\_\_\_\_

NOTICE IS HEREBY GIVEN that the RR PLACER #4  
GULCH  
placer mining claim has been located by

DAVID GATLIN whose current mailing  
address is P.O. Box 28, Black Canyon City,  
AZ 85324

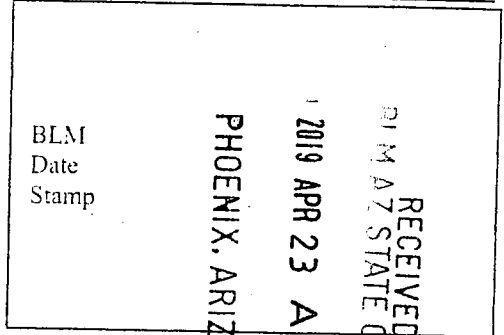

The general course of this claim is EAST - WEST and it is situated in YAVAPAI  
County, Arizona. This claim is 2160 feet in length and 395 feet in width.

19.58 Total Claim Acreage. This claim runs from the location monument on which this location notice is posted at the NE corner of the claim approximately 2160 feet in a west direction to the west end line and 395 feet in a south direction to the east end line. This claim is marked by four monuments, one at each corner of the claim.

The location monument on which this notice is posted is situated within Section 14 & 15, Township 11 N, Range 1 E, Gila Salt River Base and Meridian, Arizona. This claim encompasses portions of the following legal subdivision(s) if located by legal subdivision or the following quarter section(s), section(s), Township(s) and Range(s) SE 1/4 15 & SW 1/4 14 UNSURVEYED, Gila Salt River Base and Meridian, Arizona.

The locality of this claim with reference to some natural object or permanent monument and additional information (if any) concerning its locality are as follows: THE S.W. CORNER OF THE CLAIM IS 1163 FT @ 243' TRUE FROM THE INTERSECTION OF TURKEY CREEK & BLUE BELL RD.

The above information is shown on the attached map.

DATED AND POSTED on the ground this 13 day of APRIL, 2019.

LOCATOR(s)  AGENT

Print Name(s) David Gatlin

Signature(s) David Gatlin

Form MCF102  
Revised July 2014

AMC454396

MINING CLAIM MAP

Lode ( ) Placer   
 Millsite ( )

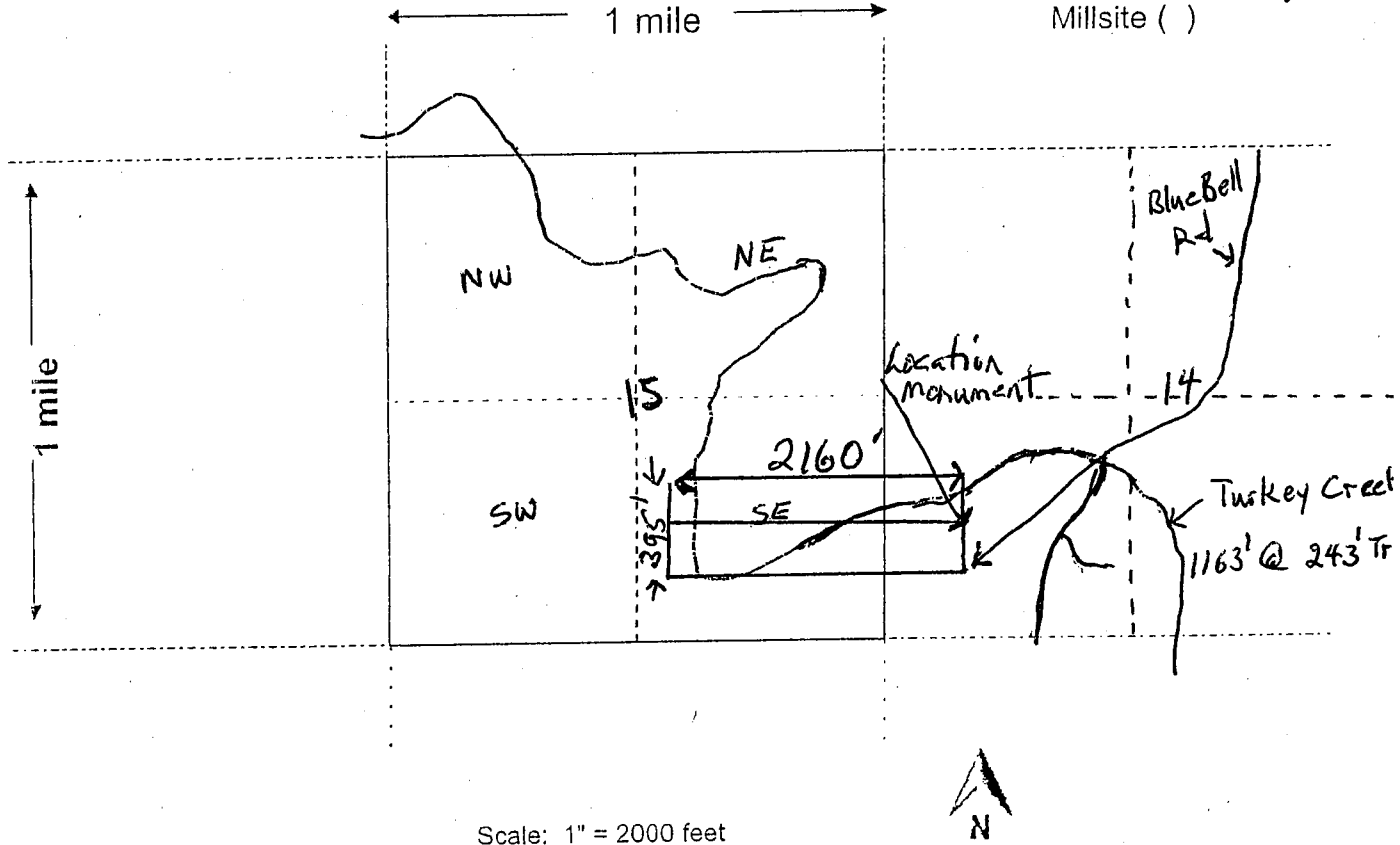

Scale: 1" = 2000 feet

1. The above map depicts the RR PLACER #4 mining claim, which is located in Section (s) 14 & 15, Township 11 N, Range 1 E, Gila and Salt River Base and Meridian, YAVAPAI County, Arizona. Total claim acreage is 19.58

2. The type of corner and location monuments used are as follows: PVC PIPE

3. The bearings and distances in degrees and feet between claim corners and to a public land survey monument are as depicted on the map.

4. If the claim is a placer or millsite claim with exterior limits conforming to legal subdivisions of the public survey, provide a legal description of the claim \_\_\_\_\_

Form MCF100a  
 Revised July 2014

LOCATION NOTICE FOR PLACER MINING CLAIM

Amendment BLM Serial # \_\_\_\_\_

NOTICE IS HEREBY GIVEN that the RR PLACER #5  
GULCH placer mining claim has been located by

DAVID GATLIN whose current mailing  
address is P.O. Box 28, BLACK CANYON CITY,  
AZ, 85324

RECEIVED  
BLM AZ STATE OFFICE  
2019 APR 23 A 10:59  
PHOENIX, ARIZONA  
BLM  
Date  
Stamp

The general course of this claim is N to S and it is situated in YAVAPAI  
County, Arizona. This claim is 1320 feet in length and 330 feet in width.

10 Total Claim Acreage. This claim runs from the location monument on which this location notice is  
posted at the SE corner of the claim approximately 0 feet in a SOUTH direction to the  
SOUTH end line and 1320 feet in a NORTH direction to the NORTH end line. This claim is  
marked by four monuments, one at each corner of the claim.

The location monument on which this notice is posted is situated within Section 15, Township  
11 N, Range 1 E, Gila Salt River Base and Meridian, Arizona. This claim encompasses  
portions of the following legal subdivision(s) if located by legal subdivision or the following quarter section(s),  
section(s), Township(s) and Range(s) SE 1/4; SECTION 15; TOWNSHIP 11N  
RANGE 1E (UNSURVEYED), Gila Salt River Base and Meridian, Arizona.

The locality of this claim with reference to some natural object or permanent monument and additional information  
(if any) concerning its locality are as follows: THE SE CORNER OF THE CLAIM IS  
1,757.5 FT NZ7W FROM THE SE CORNER OF SECTION 15,  
TOWNSHIP 11N, RANGE 1E (G<sup>4</sup> SR BM) The above information is shown on the attached map.

DATED AND POSTED on the ground this 13 day of APRIL, 20 19.

LOCATOR(s)  AGENT

Print Name(s) DAVID GATLIN

Signature(s) David Gatlin

Form MCF102  
Revised July 2014

This form is available from the Arizona Geological Survey and may be reproduced.

AMC454397



CLAIM BEGINNING AT THE S.E. CORNER OF THE CLAIM,  
 THEN 1320 FEET N AND DIRECTION TO THE NE CORNER,  
 THEN 1320 FEET IN A S. DIRECTION TO THE SW CORNER,  
 THEN 330 FEET IN A E. DIRECTION TO THE POINT OF BEGINNING.

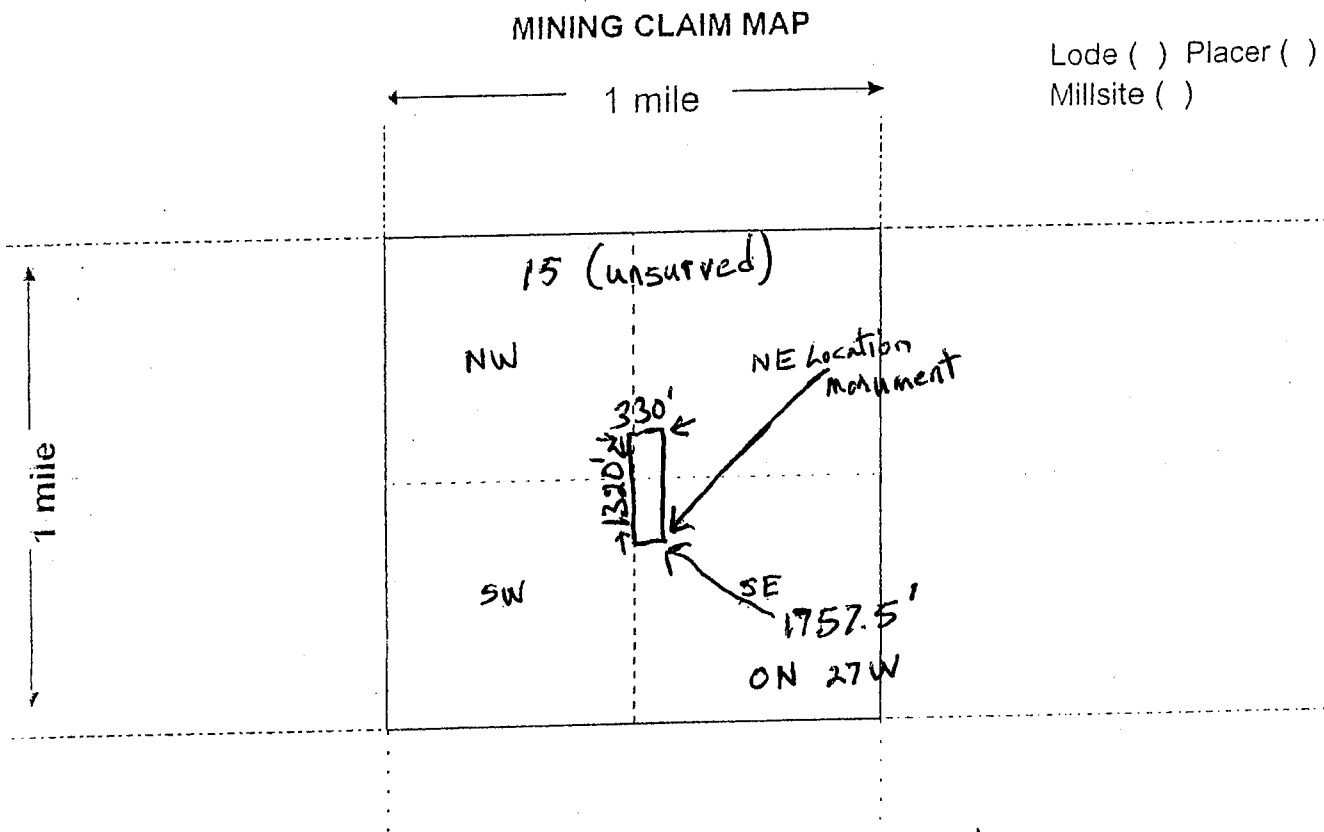

Scale: 1" = 2000 feet



1. The above map depicts the RR PLACER #5 mining claim, which is located in Section (s) 15, Township 11 N, Range 1 E, Gila and Salt River Base and Meridian, YAVAPAI County, Arizona. Total claim acreage is 10

2. The type of corner and location monuments used are as follows: PVC PIPE

3. The bearings and distances in degrees and feet between claim corners and to a public land survey monument are as depicted on the map.

4. If the claim is a placer or millsite claim with exterior limits conforming to legal subdivisions of the public survey, provide a legal description of the claim SEE METES & BOUNDS DESCRIPTION IN ABOVE MAP

Form MCF100a  
Revised July 2014





LR2K Home

CR-24  

# LR2000 Internal

## CR Geographic Report with Land

[Download User Guide \(pdf\)](#)

**Purpose:** This report produces a geographic listing of case information based on retrieval by Meridian/Township/Range. This report format will display the case type, case disposition, meridian, township, range, section, survey type, survey number, surface management agency, pending actions, serial number, and total case acres.

To refresh the query, do a **Ctrl-R**. It resets the page and clears any criteria fields that may have entries.



### No Results

The specified criteria didn't result in any data. This is often caused by applying filters and/or selection steps that are too restrictive or that contain incorrect values. Please check your analysis filters and selection steps, and try again. The filters or selection steps currently being applied are shown below.

### Filters

Disposition is equal to **AUTHORIZED, CANCELLED, EXPIRED, PENDING, REJECTED, RELINQUISHED, WITHDRAWN**  
**and** Meridian Township Range Section is equal to **14 0110N 0010E 015**  
**and** Admin State is equal to **AZ**

[Return](#) - Refresh



# LR2000 Internal

## CR Geographic Report with Land

[Download User Guide \(pdf\)](#)

**Purpose:** This report produces a geographic listing of case information based on retrieval by Meridian/Township/Range. This report format will display the case type, case disposition, meridian, township, range, section, survey type, survey number, surface management agency, pending actions, serial number, and total case acres.

To refresh the query, do a **Ctrl-R**. It resets the page and clears any criteria fields that may have entries.



### No Results

The specified criteria didn't result in any data. This is often caused by applying filters and/or selection steps that are too restrictive or that contain incorrect values. Please check your analysis filters and selection steps, and try again. The filters or selection steps currently being applied are shown below.

### Filters

Disposition is equal to **AUTHORIZED, CANCELLED, EXPIRED, PENDING, REJECTED, RELINQUISHED, WITHDRAWN**  
and Meridian Township Range Section is equal to **14 0110N 0010W 001**  
and Admin State is equal to **AZ**

[Return](#) - Refresh





DEPARTMENT OF THE INTERIOR  
BUREAU OF LAND MANAGEMENT  
Case Recordation  
Geographic Report with Land

Admin State: AZ  
Geo State: AZ  
Serial Number: AZA 033870P1

Total Case Acres: 601.830

Casetype	Case Disp	Mer	Twp	Rng	Sec	Sur Type	Sur Nr	Suf	Subdivision	Pending Action
220200	AUTHORIZED	14	0110N	0010E	014	HES	355			



Date and Time Run:  
5/29/2019 8:57:32 AM

Page 1 of 1

DEPARTMENT OF THE INTERIOR  
BUREAU OF LAND MANAGEMENT  
Case Recordation

**Geographic Report with Land**

Disposition is equal to **AUTHORIZED , CANCELLED , EXPIRED , PENDING , REJECTED , RELINQUISHED ,  
WITHDRAWN**

**and** Meridian Township Range Section is equal to **14 0110N 0010E 014**

**and** Admin State is equal to **AZ**

NO WARRANTY IS MADE BY BLM  
FOR USE OF THE DATA FOR  
PURPOSES NOT INTENDED BY BLM

AREA 2  
CADASTRAL ENGINEERING

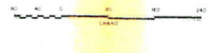

SECTION UNDER SURVEY 10142  
LINE SURVEYED  
LINE MEASURED  
NOTE: EXCEPT WHERE SHOWN  
OTHERWISE, ALL DISTANCES  
ARE IN FEET.  
DATE SURVEYED: 4/20/00  
BY: [Signature]

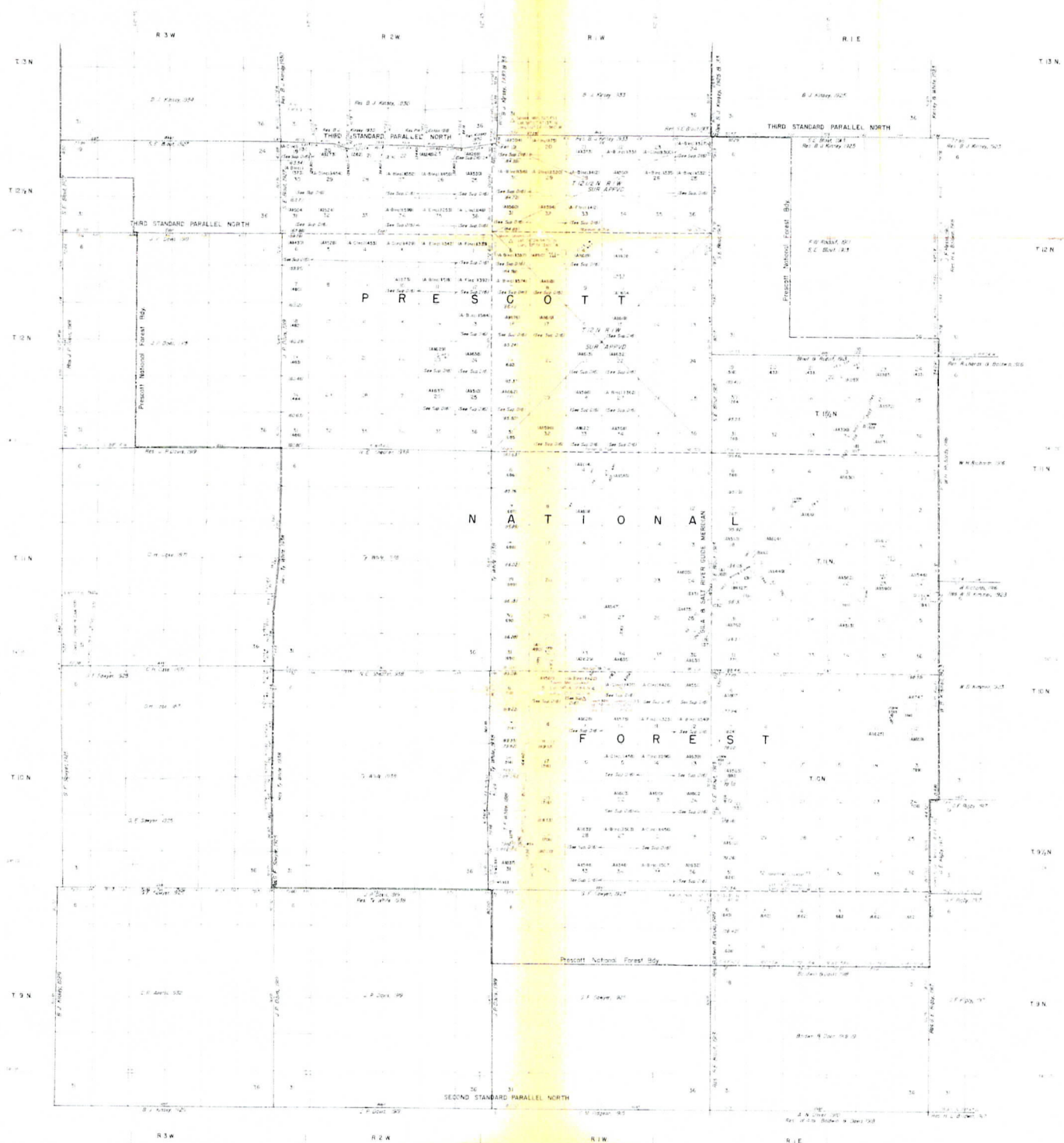

DIAGRAM No. 16

UNITED STATES DEPARTMENT OF THE INTERIOR  
BUREAU OF LAND MANAGEMENT

Map Scale: 1" = 4000'  
This map represents a strip of land in  
the Prescott National Forest, and is subject  
to the provisions of the Act of March 3, 1879,  
and the Act of March 3, 1897, and the  
Department of the Interior, Bureau of Land Management.  
For the State of  
Arizona  
Surveying Station Office